

SHOPING: PARTS & TWELVE SQUARE (14) MINUTE ROOM 8'4", TRIMED QUADRANT OR LETTER, DOUBLE FLOOR.
LABORING: PARTS SQUARE (14) MINUTE ROOM 28'5", TRIMED QUADRANT OR LETTER, DOUBLE FLOOR.

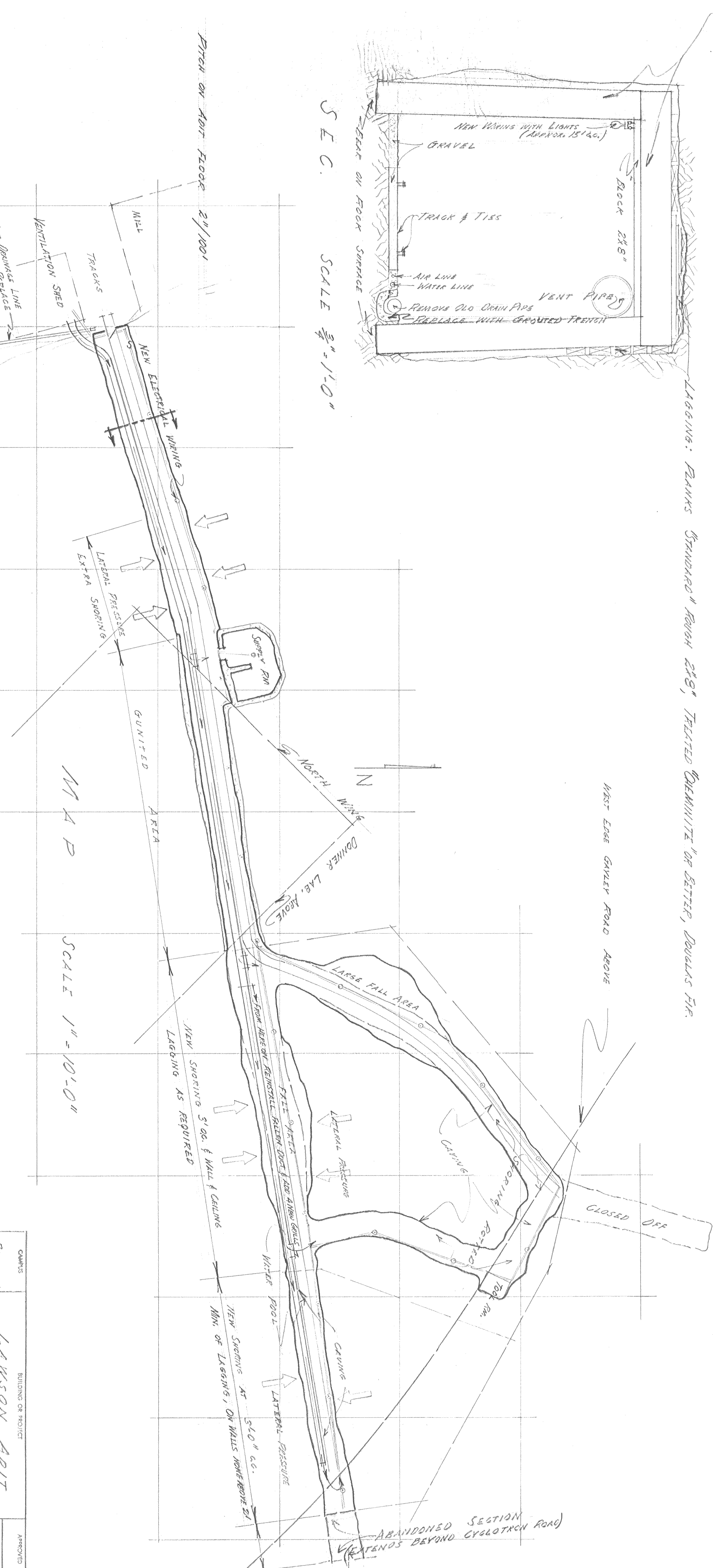

TRACED FROM MAP DRAWING OF R. LEVON DATED DEC 9, 1928

SCALE 1" = 10'-0"

| | |
|-------------|--------------------------|
| PROJECT | REHABILITATION WORK |
| CLIENT | UNIVERSITY OF CALIFORNIA |
| DESIGNER | LAHSON ADIT |
| DATE | 1957 |
| SCALE | 1" = 10'-0" |
| PROJECT NO. | 41730 |
| DATE | 1957 |
| DESIGNER | LAHSON ADIT |
| CLIENT | UNIVERSITY OF CALIFORNIA |
| PROJECT | REHABILITATION WORK |
| CLIENT | UNIVERSITY OF CALIFORNIA |
| DESIGNER | LAHSON ADIT |
| DATE | 1957 |
| SCALE | 1" = 10'-0" |
| PROJECT NO. | 41730 |

DATE 75 # 41730